

1 MECH./ELEC./MILLWORK
1/2" = 1'-0"

* PLUMBING/HOTWATER DESIGNED BY OTHERS
* HVAC/ AIR EXCHANGE BY OTHERS
* MECHANICAL ROOM LAYOUT BY OTHERS

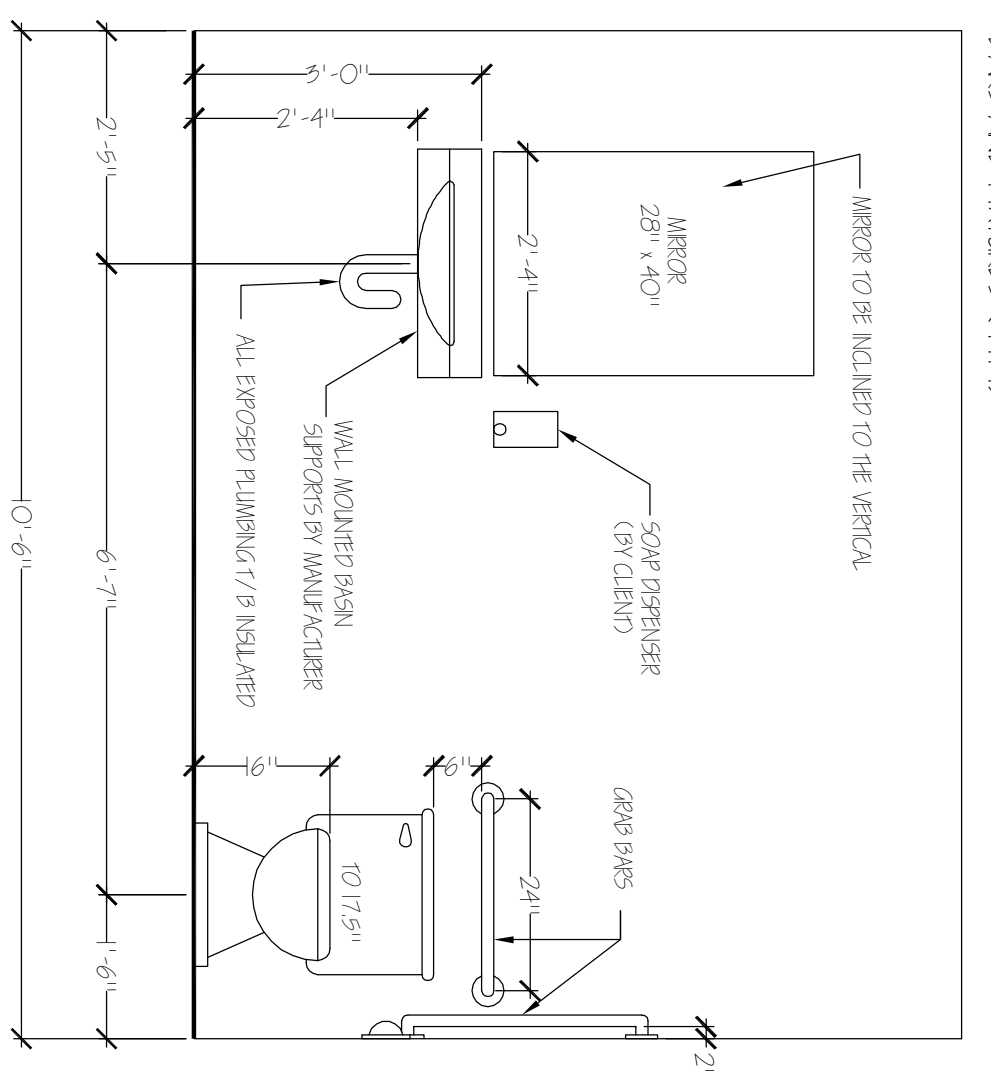

2 ELEVATION PLAN
1/2" = 1'-0"

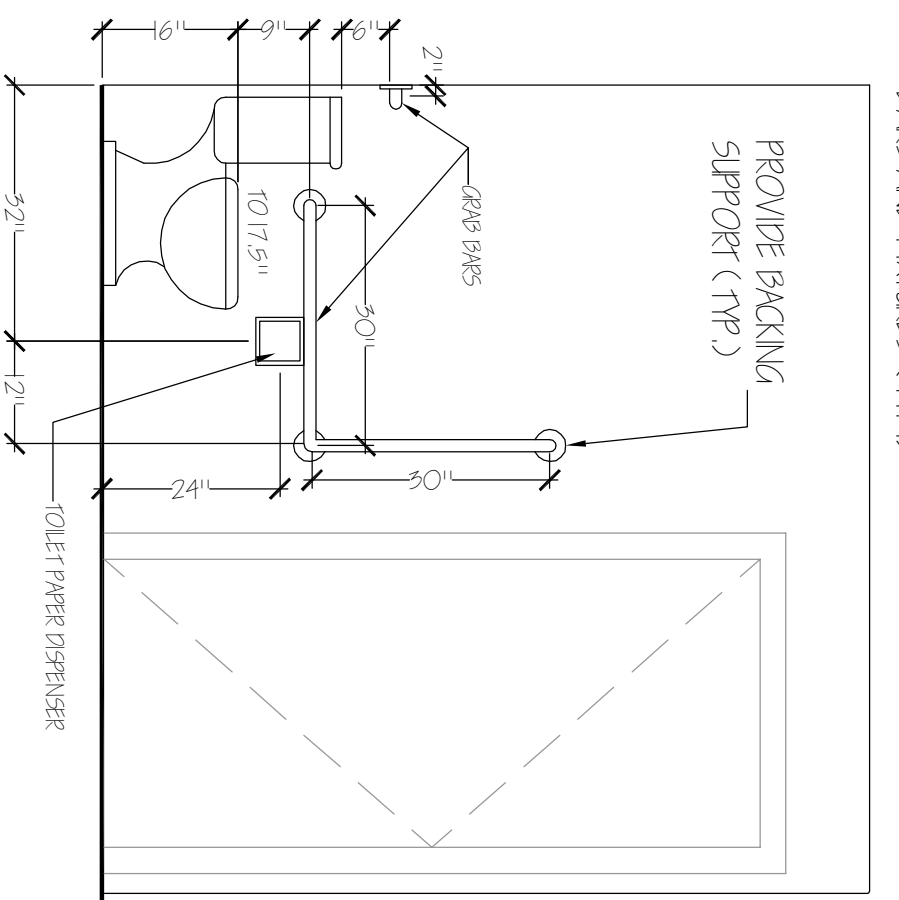

3 ELEVATION PLAN
1/2" = 1'-0"

WINDOW SCHEDULE

SWL	QTY	WIDTH	HEIGHT	ADD. ON	TYPE	MATERIAL	STYLE	COMMENTS
A	2	42"	54"		DBL. HING. SINGLE UNIT	STEEL	CONFIRM. R.S.O.	34" DOOR
B	1	42"	66"		DBL. HING. SINGLE UNIT	STEEL	CONFIRM. R.S.O.	INSULATED, WEATHER STRIPPING, IN SWING
					DBL. HING.	PVC		INSULATED, WEATHER STRIPPING, IN SWING
					PVC			INSULATED, WEATHER STRIPPING, IN SWING
								PASSAGE SET, GLASS W/LOW E AND ARGON GAS

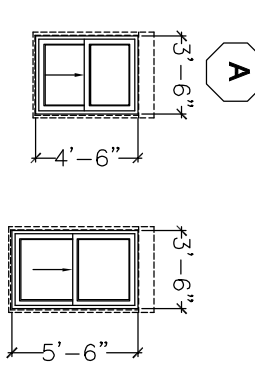

EXTERIOR DOOR SCHEDULE

EXTERIOR	NO.	QTY	SIZE	MAT'L	FINISH	STYLE	COMMENTS	HARDWARE
	1	1	42" x 84" (+/-)	STEEL	PRE-PAINTED	1	CONFIRM. R.S.O.	34" DOOR
	2	1	42" x 84" (+/-)	STEEL	PRE-PAINTED	2	CONFIRM. R.S.O.	INSULATED, WEATHER STRIPPING, IN SWING

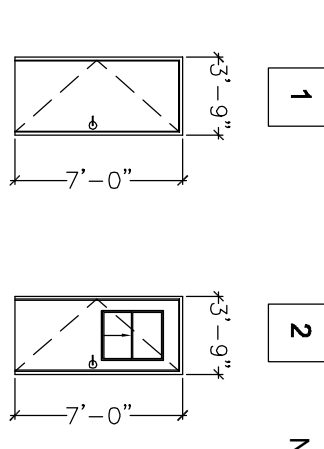

NOTE: CONTRACTOR TO VERIFY DOOR SIZES AND FORWARD R.S.O. TO FRAMERS. CONTRACTOR TO FOLLOW ELEVATION VIEWS AND FLOOR PLANS FOR HINGED SIDES OF THE DOORS. REPORT ANY ERRORS TO THE DESIGNER PRIOR TO ORDERING.

NOTE: ENSURE ALL DOOR HARDWARE AND DOOR THRESHOLDS COMPLY TO ACCESSIBILITY REQUIREMENTS. CONTRACTOR/SUPPLIER TO SUBMIT ALL SHOP DRAWINGS FOR REVIEW.

ELECTRICAL LEGEND

SYMB.	WIDTH
	CEILING FAN/LIGHT FIXTURE
	CEILING/WALL LIGHT FIXTURE
	DUPLEX RECEPTACLE
	ROUND FAULT RECEPTACLE
	OVER COUNTER DUPLEX RECEPTACLE
	UNDER COUNTER DUPLEX RECEPTACLE
	LIGHT/RECEPTACLE SWITCH
	BARROOM EXHAUST FAN
	BARBOARD HEATER THERMOSTAT
	BARBOARD ELECTRIC HEATERS

ROOM FINISHING NOTES:

- A** - ONE COAT PRIMER -1ND COATS SEMI GLOSS (COLOR BY CLIENT)
- B** - ONE COAT PRIMER -1ND COATS SEMI GLOSS (COLOR BY CLIENT)
- C** - ONE COAT PRIMER -ONE COAT SEMI GLOSS (ANY COLOR) -WALL PROTECTION -1ND ROOM HOOD OPEN/REAR SHEET BY CONSULTATION SPEC. ITEMS APPLIED USING A WATER BASE CONTACT GEMENT FOLLOW PRODUCT INSTALLATION GUIDELINES



NOTE TO GENERAL CONTRACTOR:

- ENSURE ALL FINISHED PLUMBING FIXTURES COMPLY TO CSA STANDARDS.
- ENSURE ALL FINISHED PLUMBING FIXTURES COMPLY TO REQUIRED ACCESSIBILITY DESIGN. PLEASE SUBMIT SHOP DRAWINGS PRIOR TO INSTALLATION FOR REVIEW.
- ENSURE ALL DOOR HARDWARE COMPLY TO ACCESSIBILITY REQUIREMENTS. SUBMIT SHOP DRAWINGS PRIOR TO INSTALLATION FOR REVIEW.

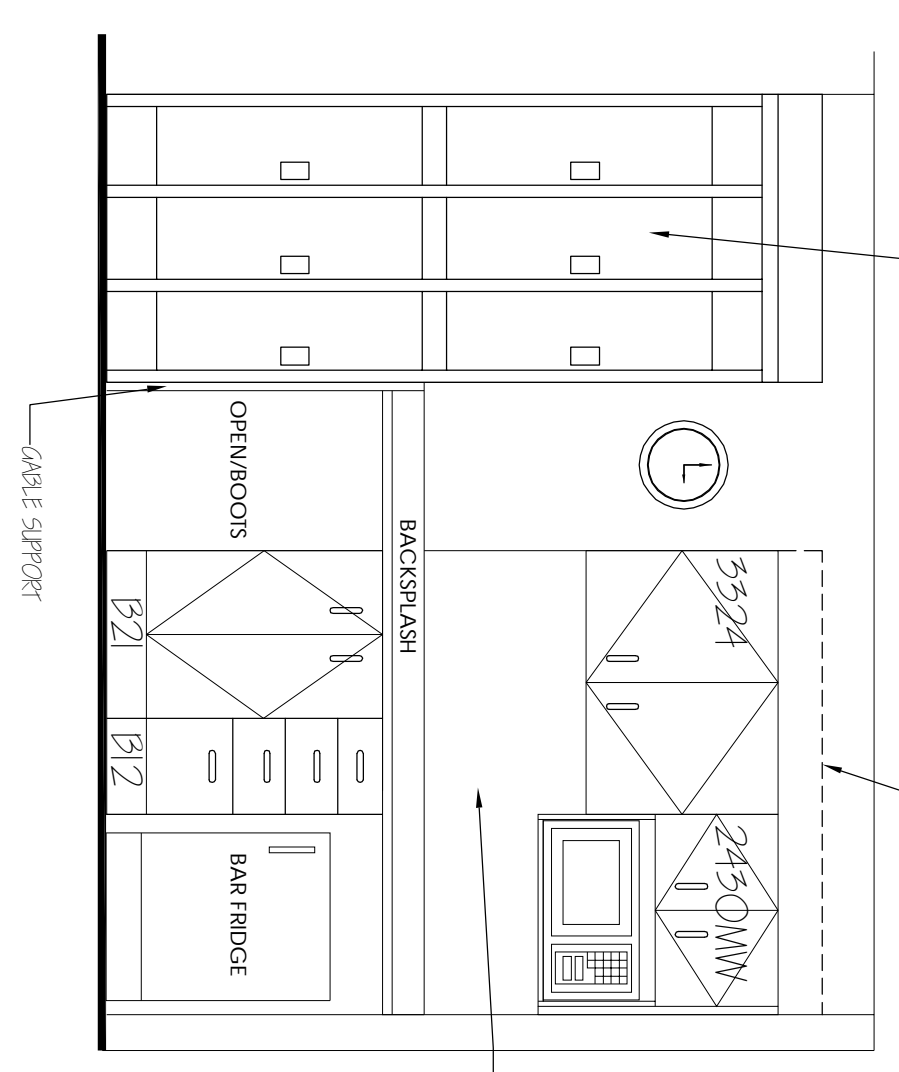

4 ELEVATION PLAN
1/2" = 1'-0"

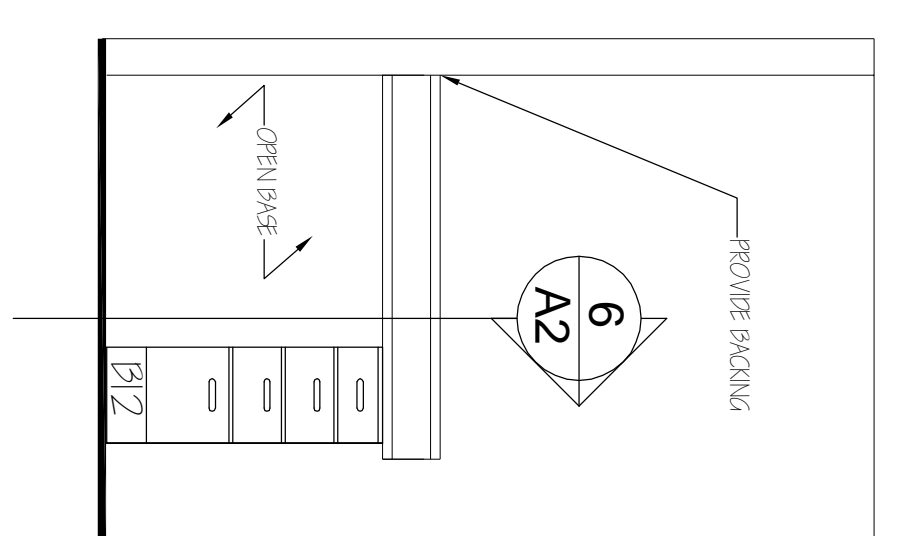

5 ELEVATION PLAN
1/2" = 1'-0"

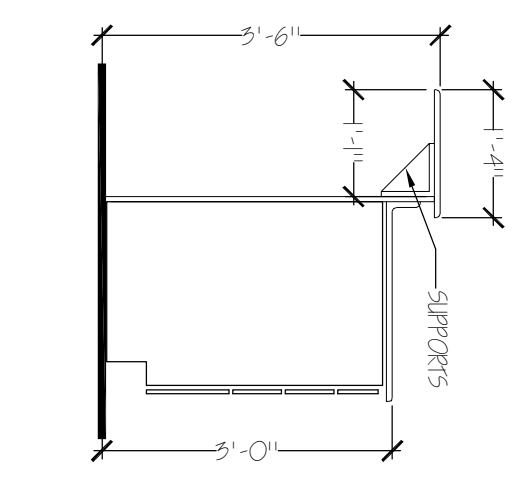

6 CROSS SECTION
1/2" = 1'-0"

THE CONTRACTOR SHALL CHECK AND VERIFY ALL DIMENSIONS AND REPORT ALL ERRORS AND OMISSIONS TO THE DESIGNER. DO NOT SCALE THESE DRAWINGS.

The undersigned has reviewed and takes responsibility for this design and has the qualifications and meets the requirements set out in the Ontario Building Code to design the work shown on the attached documents.

QUALIFICATION INFORMATION
Required unless design is exempt under 2.17.5.1 of the building codes

Alan D Hughes 30081
Name Signature BCIN #

REGISTRATION INFORMATION
Required unless design is exempt under 2.17.4.1 of the building codes

Alan Hughes 31676
Firm Name Registration #

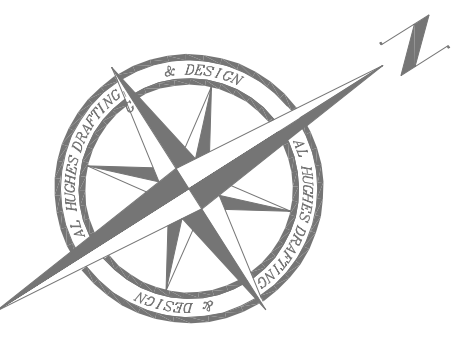

NO.	DATE	REVISION
01	04/20/2025	ISSUED FOR BUILDING PERMIT
00	04-15/2025	ISSUED FOR CLIENT REVIEW

ALAN HUGHES
DRAFTING AND DESIGN
4783 HWY 95 WOLFE ISLAND, ONTARIO
Phone: (613) 539-3539
a.h@kos.net

THIS DRAWING IS THE SOLE PROPERTY OF DESIGN LINES DRAFTING SERVICES INC. UNAUTHORIZED REPRODUCTION IS PROHIBITED.

ZONE	DATE	APPROVED BY
A 11	2023 04 13	A.H.
AS SHOWN	2023 04 13	

PROPOSED NEW
HOME ISLAND FERRY TERMINAL
HOWE ISLAND STORAGE/WASHRM
EAST END FERRY
HOWE ISLAND, ON

JOB NO.: 2023_04_13

FLOOR PLAN DETAILED WINDOW/DR SCHEDULE MILLWORK DETAILS ELECTRICAL PLAN