

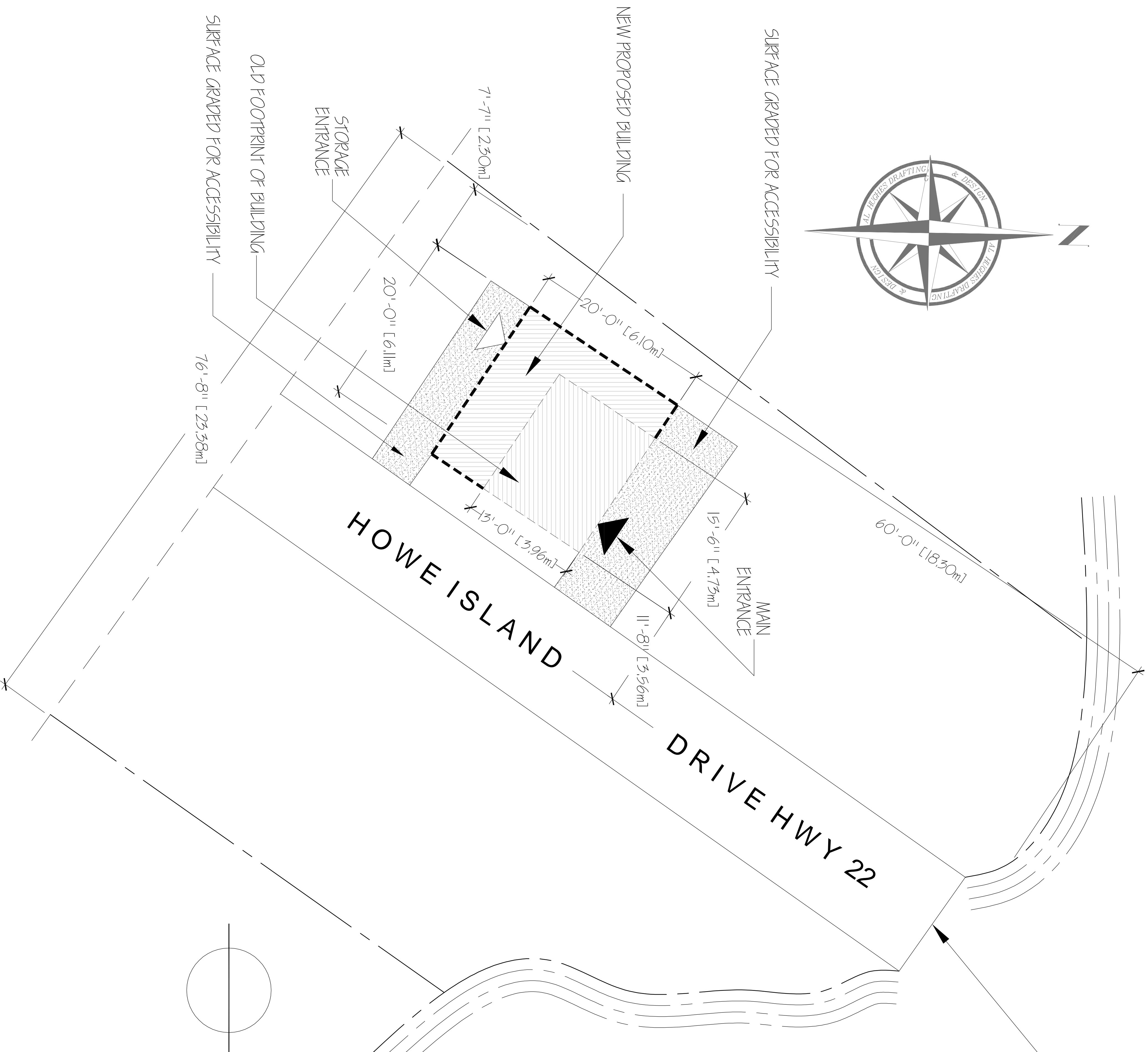

ST. LAWRENCE RIVER



SITE PLAN
N.T.S.

THE CONTRACTOR SHALL CHECK AND VERIFY ALL DIMENSIONS AND REPORT ALL ERRORS AND OMISSIONS TO THE DESIGNER
DO NOT SCALE THESE DRAWINGS

The undersigned has reviewed and takes responsibility for this design and has the qualifications and meets the requirements set out in the Ontario Building Code to design the work shown on the attached documents.

QUALIFICATION INFORMATION

Required unless design is exempt under 2.17.5.1 of the building codes

Alan D Hughes
Name Signature 30081 BCIN #

REGISTRATION INFORMATION

Required unless design is exempt under 2.17.4.1 of the building codes

Alan Hughes
Firm Name 31676 Registration #



NO:	DATE:	REVISION:
01	04/20/2025	ISSUED FOR BUILDING PERMIT
00	04/15/2025	ISSUED FOR CLIENT REVIEW

ALAN HUGHES
DRAFTING AND DESIGN
4763 HWY 96 HOWE ISLAND, ONTARIO
Phone: (519) 339-3939
alh@kos.net

THIS DRAWING IS THE SOLE PROPERTY OF DESIGN LINES DRAFTING SERVICES, INC. UNAUTHORIZED REPRODUCTION IS PROHIBITED

DRAWN BY:	DESIGNED BY:
ALH	ALH
CHECKED BY:	DATE:
AS SHOWN	2023 04 13

PROPOSED NEW
HOWE ISLAND FERRY TERMINAL
STAFF/STORAGE/WASHRM
EAST END FERRY
HOWE ISLAND, ONT

JOB NO: 2023 04 13

DRAWING NAME:
SITE PLAN

SHEET:
SP-1